REVISIONS				
DCN	REV	DESCRIPTION	DATE	APPROVED
22013	00	ORIGINAL ISSUE	5/11/92	

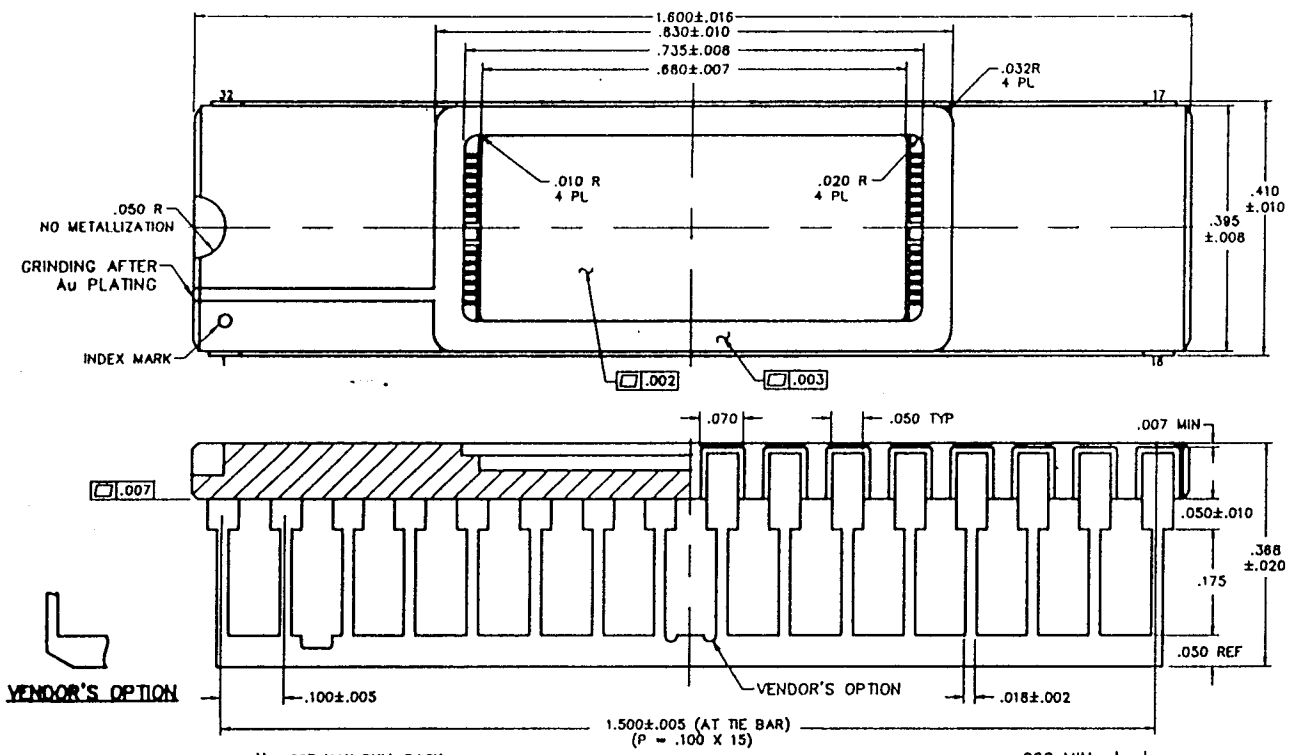

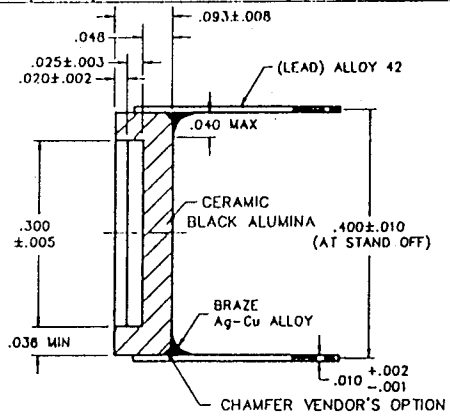

NOTES: (UNLESS OTHERWISE SPECIFIED)
1. PART SHALL CONFORM TO THE REQUIREMENTS OF
2. GOLD PLATE 60μ" MIN OVER 80μ" MIN NICKEL.
3. SEAL RING AND D/A PAD TO BE METALIZED.
4. NUMBER 1 LEAD ISOLATED.
5. LEAD RESISTANCE: 600 mΩ MAX.
6. SEAL RING & D/A PAD TO BE FLOATING FROM ANY PINS.

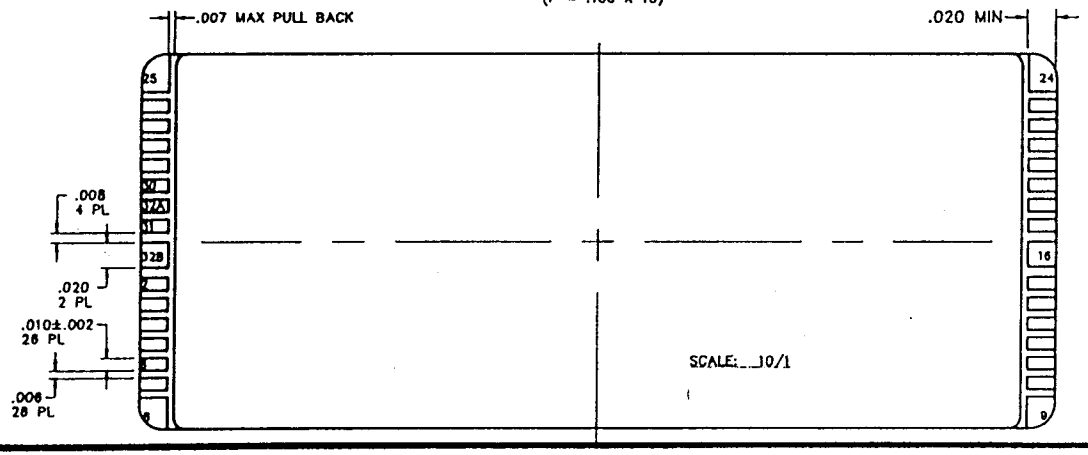

TOLERANCES UNLESS OTHERWISE SPECIFIED FRACTION DEC ANGLE ± – ± .005 ± 1°				
APPROVALS	DATE			
DRAWN AA	02/20/92	SF 32 (.680 X .300)		SCALE 5/1
CHECKED DH	5/11/92			SIZE B
		STOCK No. 13-048-032	DRAWING No. MSC-0935	REV 00
		DO NOT SCALE DRAWING		SHEET 1 OF 1

CSB03209

Pad #1 - No Connect