SSM P/N CCJ02803

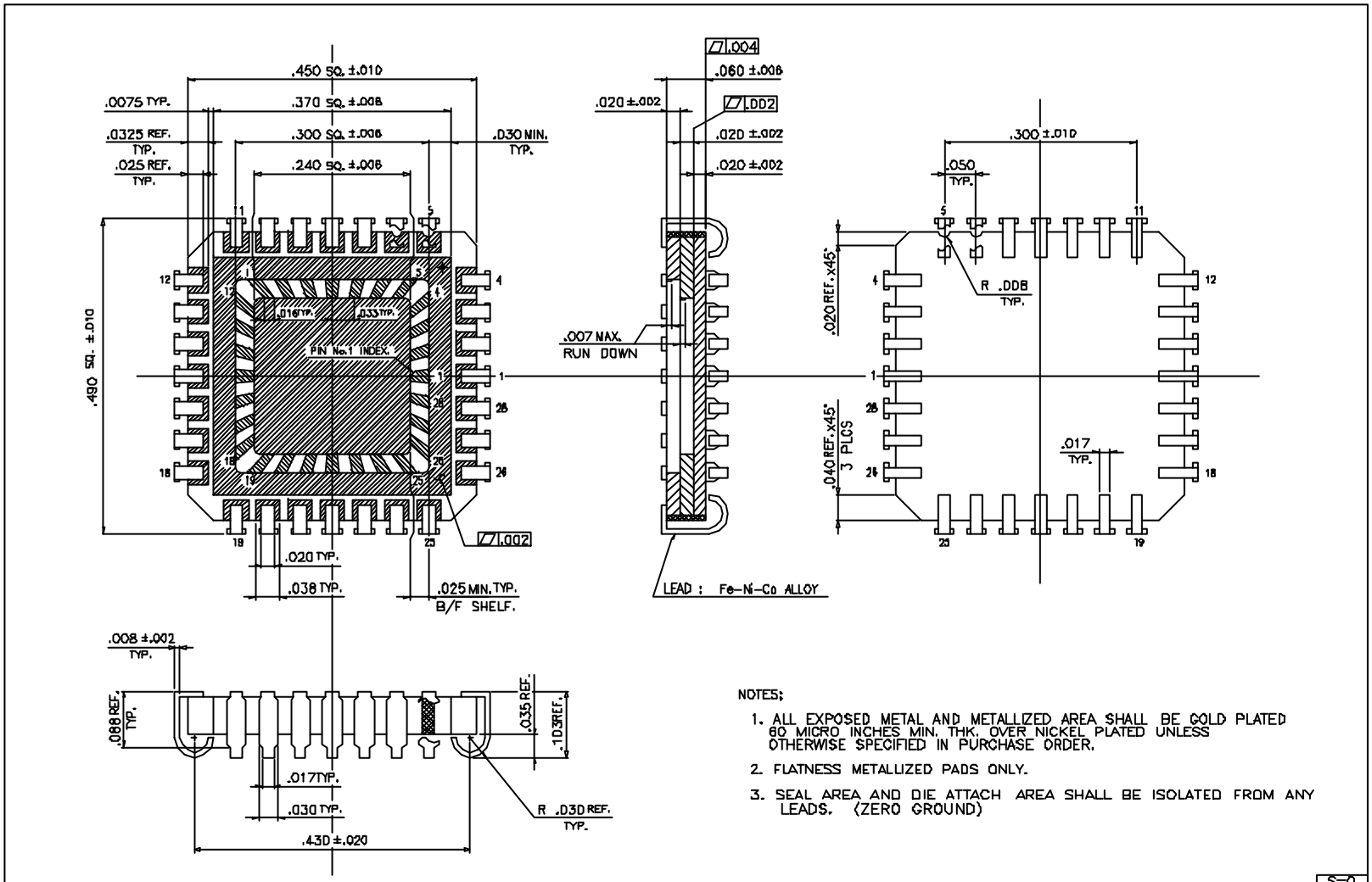

NOTES;

1. ALL EXPOSED METAL AND METALLIZED AREA SHALL BE GOLD PLATED 60 MICRO INCHES MIN. THK. OVER NICKEL PLATED UNLESS OTHERWISE SPECIFIED IN PURCHASE ORDER.
2. FLATNESS METALIZED PADS ONLY.
3. SEAL AREA AND DIE ATTACH AREA SHALL BE ISOLATED FROM ANY LEADS. (ZERO GROUND)

MODIFICATIONS					
	CHANGE	DATE	DRAWN	CHECKED	APPROVED

NAME 28 CQFJ (.240 SQ. CAV.)
SCALE 10/1
MATERIAL KYOCERA A-440
TOLERANCES ± .005
KYOCERA CORPORATION KYOTO JAPAN

DRAWN	CHECKED	APPROVED	DATE
HARA	T.Y / K.T	M.K	11-02-'93

S=0 D=0 VBO-28J

DRAWING NO. PB-F87048 SHEET 1

PB-F86193 (SAO-28J) MOD.