SSM P/N CCJ06801

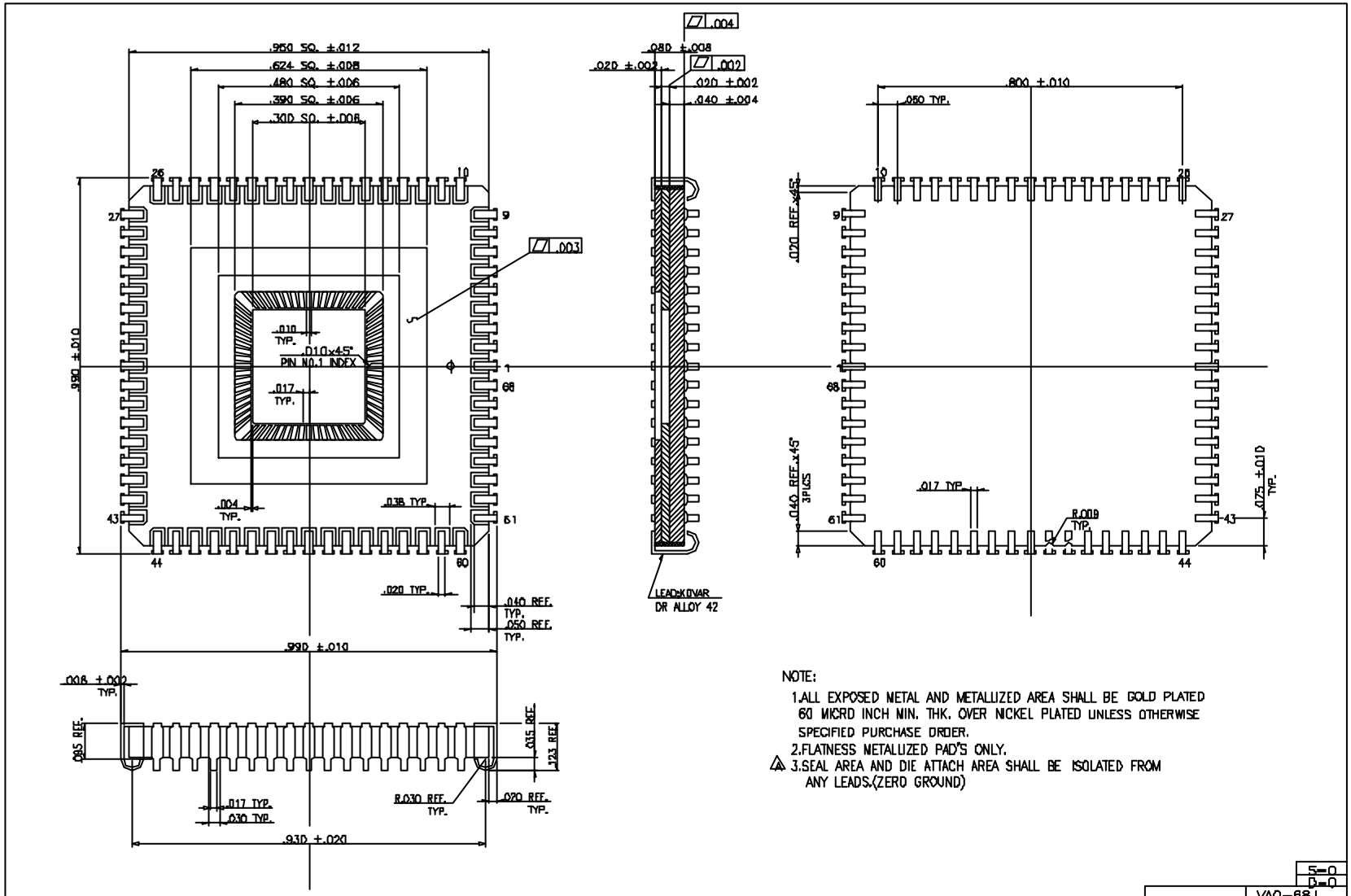

NOTE:

1. ALL EXPOSED METAL AND METALLIZED AREA SHALL BE GOLD PLATED 60 MICRO INCH MIN. THK. OVER NICKEL PLATED UNLESS OTHERWISE SPECIFIED PURCHASE ORDER.
2. FLATNESS METALLIZED PAD'S ONLY.
3. SEAL AREA AND DIE ATTACH AREA SHALL BE ISOLATED FROM ANY LEADS.(ZERO GROUND)

MODIFICATIONS					
	CHANGED : NOTE.3(O/A=0 ←68)	7-11-'96	T.I	T.Y	T.O
	CHANGE	DATE	DRAWN	CHECKED	APPROVED

NAME: 68 LEAD'J. SHAPED CHIP CARRIER 30DSQ

SCALE: 6/1

MATERIAL: KYOCERA A-440

TOLERANCES: UNLESS OTHERWISE SPECIFIED ± 1% N.L.T ±.005 (3-DIG ANGLE PROJECTION)

KYOCERA CORPORATION KYOTO JAPAN

DRAWN	CHECKED	APPROVED	DATE
S.M	U.E / K.H	M.S	MAR.04.'99

VAO-68J

S=0 C=0

DRAWING NO. PB-F86370-A

SHEET 1/1

PB-44652-A MOD.

SPECTRUM SEMICONDUCTOR MATERIALS, INC.
www.spectrum-semi.com Phone: 408.435.5555 Fax: 408.435.8226