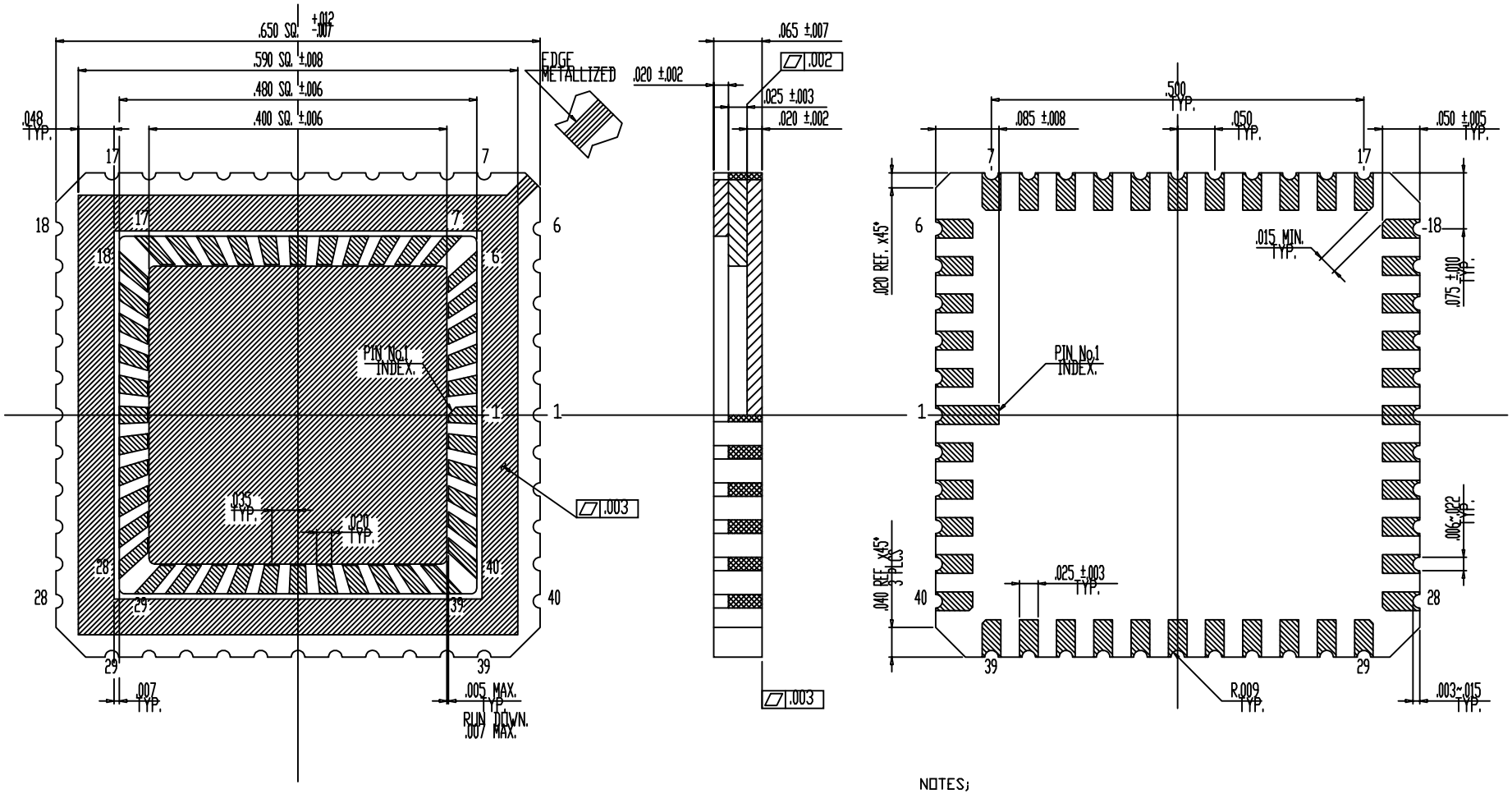

NOTES;

1. ALL EXPOSED METALLIZED AREA SHALL BE GOLD PLATED 60 MICRO INCHES MIN. THK. OVER NICKEL PLATE UNLESS OTHERWISE SPECIFIED IN PURCHASE ORDER.
2. FLATNESS PERTAINS TO METALLIZED PADS ONLY.
3. SEAL AREA AND DIE ATTACH AREA SHALL BE ISOLATED FROM ALL LEADS. (ZERO GROUND)
4. CAPACITANCE; 3.0 P.F. MAX. AT 1000 Hz.

MODIFICATIONS

CHANGE	DATE	DRAWN	CHECKED	APPROVED

NAME 44 LCC (.400 SQ. CAV.)	TOLERANCES UNLESS OTHERWISE SPECIFIED ±.005 THIRD ANGLE PROJECTION	DRAWN S.I	CHECKED S.M	APPROVED K.H	DATE NOV.22.'89
SCALE 10/1	MATERIAL KYOCERA A-440				
KYOCERA	KYOCERA CORPORATION KYOTO JAPAN	DRAWING NO. PB-C89591			SHEET

S=0
D=0
CHL-44-01

PB-C86413 (DEO-44C) MOD.