NOTES:

1. INTERPRET DRAWING PER DOD-STD-100.
2. DIMENSIONS ARE TYPICAL FOR ALL QUADRANTS UNLESS OTHERWISE SPECIFIED.
3. FINISH: GOLD PLATE 80µ INCHES MIN. OVER 80µ INCHES MIN. NICKEL.
4. DIE ATTACH CAVITY AND SEAL RING WILL BE ELECTRICALLY ISOLATED.
5. LEAD RESISTANCE: 300 mΩ MAX.
6. NO METAL ALLOWED ON CORNERS.
7. NO METAL IN D/A CAVITY.
8. ALL PARTS SHALL CONFORM SPECIFICATION NO. 03-00027.

REVISIONS

ZONE	REV	ECN	DESCRIPTION	DATE	APPROVED
	**	143	NEW RELEASE	3/15/91	
	**	45567	REMOVE DETAIL 'A' FROM 4 CORNER LEADS	8/30/96	

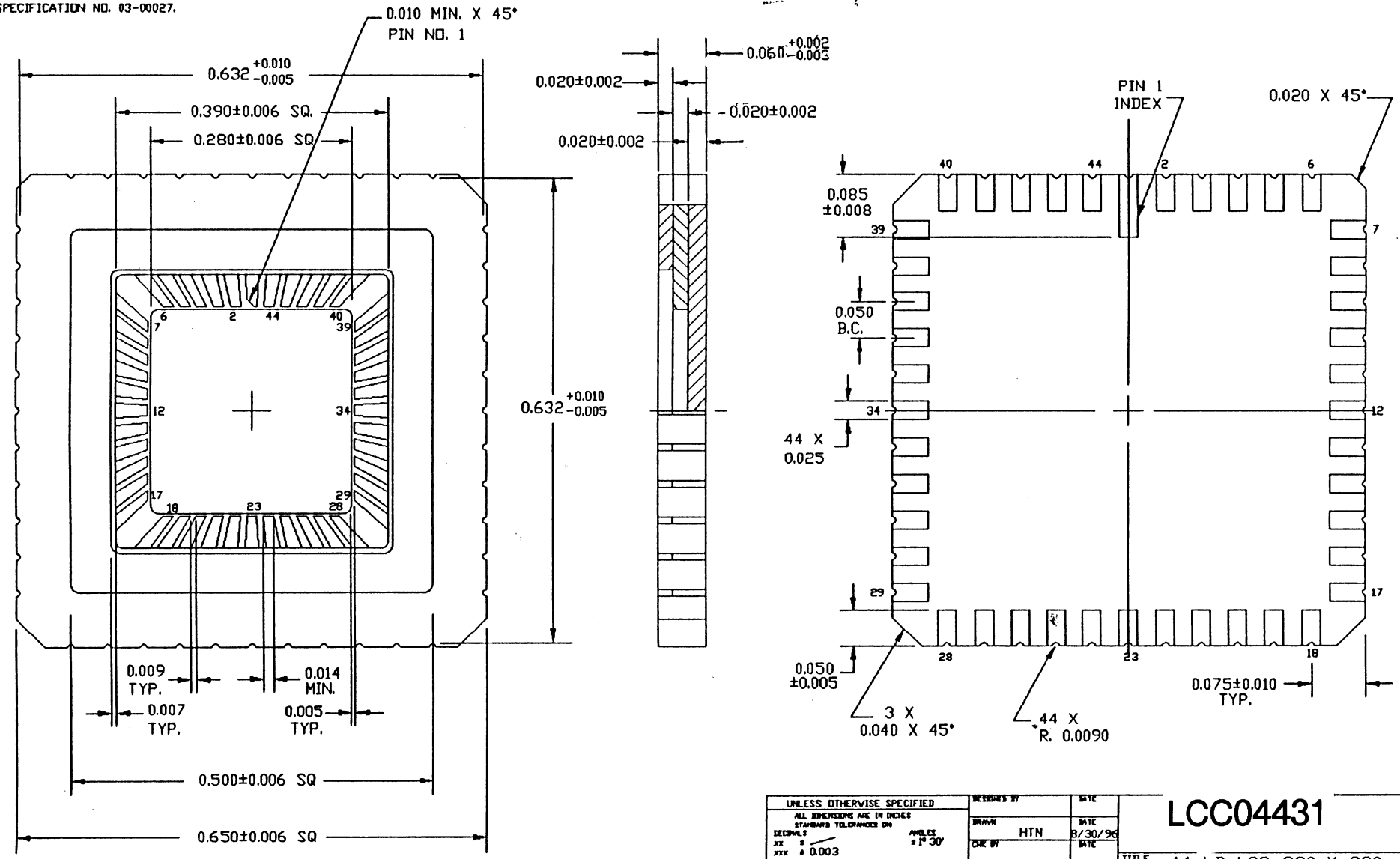

UNLESS OTHERWISE SPECIFIED ALL DIMENSIONS ARE IN INCHES STANDARD TOLERANCE ON DECIMALS: XX ±, XXX ± 0.003, XXXX ± 0.0010 ANGLES ± 1° 30'	DESIGNED BY	DATE	LCC04431
	DRAWN HTN	DATE 8/30/96	
	CHK BY	DATE	TITLE 44 LD LCC 280 X 280
	APPROVED BY	DATE	
MATERIAL SEE NOTES	APPROVED BY	DATE	SIZE C / PART NO. / DWG NO 51-20160 / REV *A
FINISH SEE NOTES			SCALE 10:1 / SHEET 1 OF 1