SSM P/N LCC05201

NOTES:
1. INTERPRET DRAWING PER DOD-STD-100.
2. DIMENSIONS ARE TYPICAL FOR ALL QUADRANTS UNLESS OTHERWISE SPECIFIED.
3. FINISH: GOLD PLATE 80µ INCHES MIN OVER 80µ INCHES MIN NICKEL.
4. LEAD RESISTANCE: 300 mΩ MAX.
5. NO METAL ALLOWED ON CORNERS.
6. NO METAL IN B/A CAVITY.

REVISIONS					
ZONE	REV	ECN	DESCRIPTION	DATE	APPROVED
	**	410	NEW RELEASE	06/22/92	

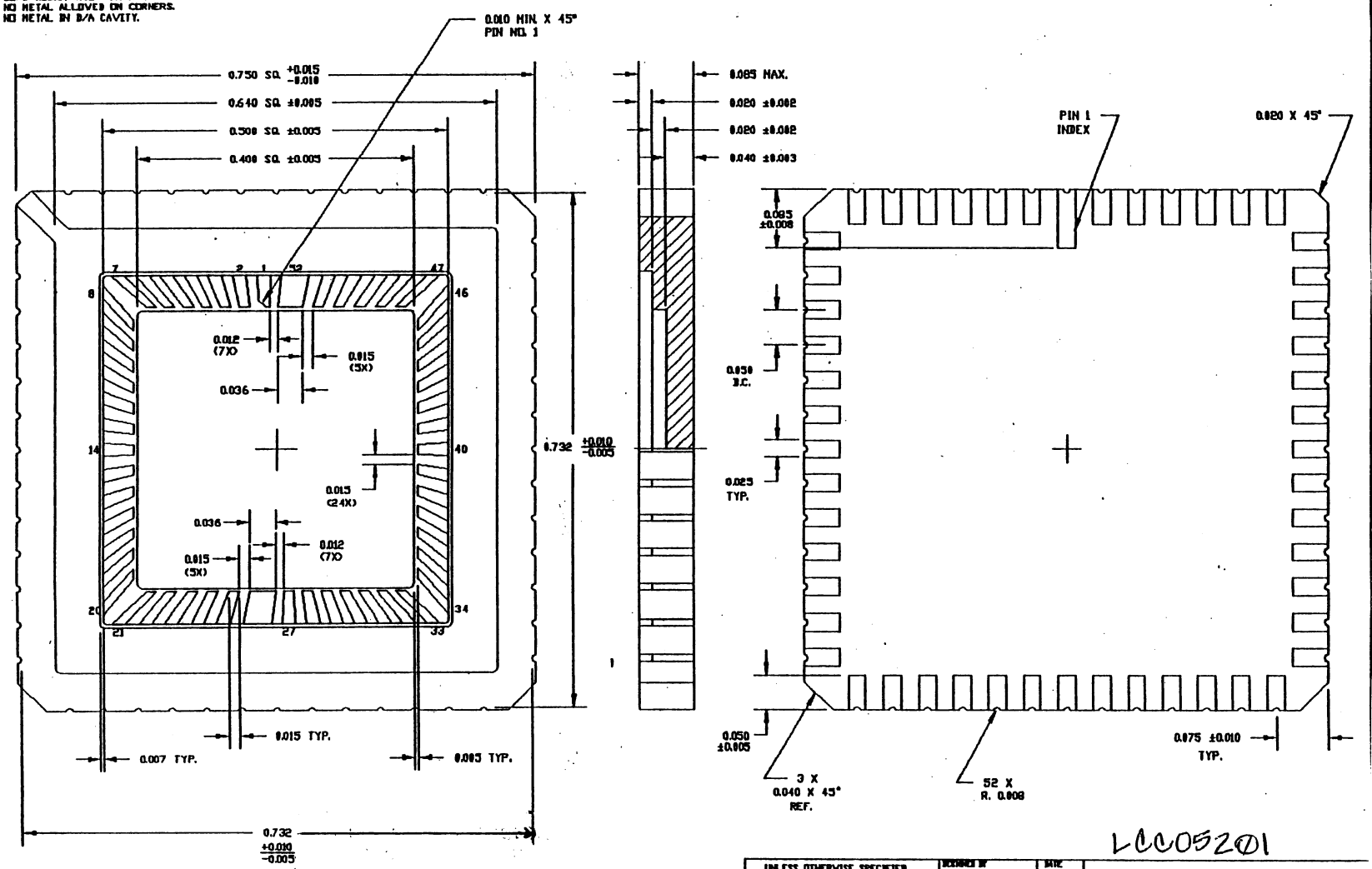

LCC05201

UNLESS OTHERWISE SPECIFIED ALL DIMENSIONS ARE IN INCHES STANDARD TOLERANCES ON DECIMALS .XX ± 0.01 .XXX ± 0.005 .XXXX ± ANGLES ± 1° 30'	DESIGNED BY	DATE	
	DRAWN HTN	DATE 06/15/92	
	CHK BY	DATE	TITLE 52 LD LCC 400 X 400
	APPROVED BY	DATE	
MATERIAL SEE NOTES	APPROVED BY	DATE	SIZE C · PART NO. LCC52S4 · DWG NO 20219 · REV **
FINISH SEE NOTES			SCALE 10:1 · SHEET 1 OF 1

SPECTRUM SEMICONDUCTOR MATERIALS, INC.
www.spectrum-semi.com Phone: 408-435-5555 Fax: 408-435-8226