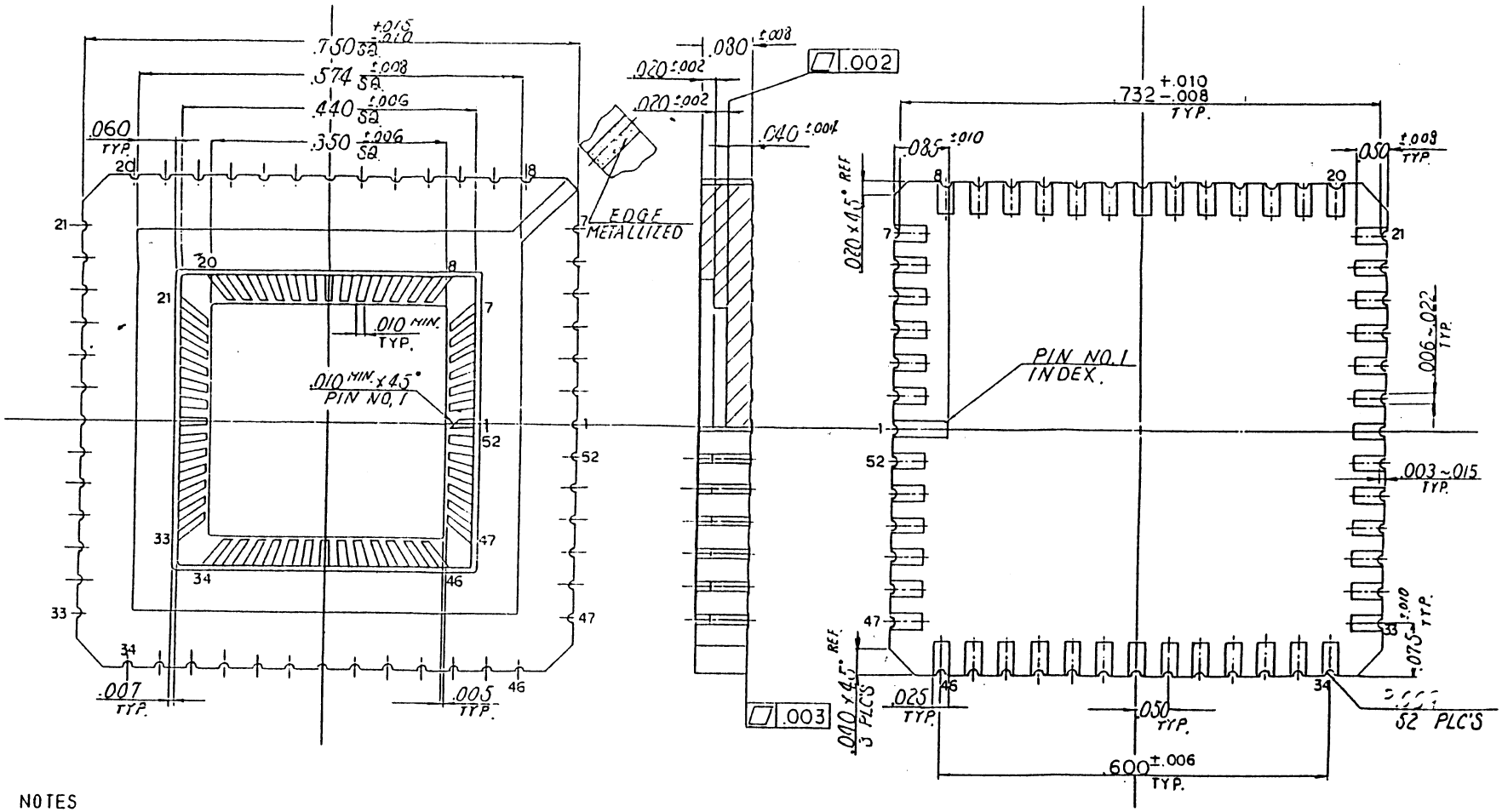

NOTES

1. ALL EXPOSED METALLIZED AREA SHALL BE GOLD PLATED 60 MICRO INCH MIN. THK. OVER NICKEL PLATED UNLESS OTHERWISE SPECIFIED PURCHASE ORDER.
2. FLATNESS METALLIZED PADS ONLY.
3. SEAL AREA AND DIE ATTACH AREA SHALL BE ISOLATED FROM ANY LEADS. (ZERO GROUND)

DOCUMENT NO: 51-20088

REV. ** PAGE 1 OF

DRAWINGS FOR APPROVAL

MODIFICATIONS	CHANGE	DATE	DRAWN	CHECKED	APPROVED

NAME: 52LCC .350 SQ. CAV
SCALE: 8/1
MATERIAL: KYOCERA A-440
TOLERANCES: UNLESS OTHERWISE SPECIFIED ± .005
KYOCERA CORPORATION KYOTO JAPAN
DRAWN APPROVED DATE 5-26
DWG No. PB-C89243